

20/00453/FUL

17.06.2020



Scottish Borders Council
Town And Country
Planning (Scotland) Act
1997

REFUSED

subject to the
requirements of the
associated Decision
Notice

Site Referred to in the Application outlined red
Property Owned by Applicant outlined Blue

AH Aidan Hume Design
Architectural Services

117 Channel Street
Galashiels
TD1 1BN
email:- aidan.ahdesign@outlook.com
tel:- 07792 599543 or 07785 420522

Project:
PROPOSED DWELLING HOUSE,
CLIFTON COTTAGE
HIGH STREET
KIRK YETHOLM
TD5 8PH

Client:
MR & MRS D MORRISON

Title:
LOCATION PLAN

Scale: 1 : 1000 Paper size: A3 Drawn by: AH Date: 15.05.20

Project no: AH073 Drawing no: P03 Issue: B

© Aidan Hume Design Ltd. This drawing should not be copied or reproduced, or used for other than the noted project, without prior consent.

20/00453/FUL
17.06.2020

Craggystanes

HIGH
STREET



1. Improve existing access
2. Form parking for 2 vehicles
3. Remove existing garage
4. Proposed new house
5. New patio and paths around house
6. Landscape garden as necessary to the clients requirements.
7. Allow for leaving but tidying up existing hedge.
8. Existing double garage.
9. Applicants property.
10. Field
11. Existing outbuildings
12. New timber post and rail fences to North, East, and Southern boundaries

10

Scottish Borders Council
Town And Country
Planning (Scotland) Act
1997

REFUSED

subject to the
requirements of the
associated Decision
Notice

AH Aidan Hume Design
Architectural Services

115 Channel Street
Galashiels
TD1 1BN
email:- aidan.ahdesign@outlook.com
tel:- 07792 599545 or 07788 420822

Project:
PROPOSED DWELLING HOUSE,
CLIFTON COTTAGE
HIGH STREET
KIRK YETHOLM
TD5 8PH

Client:
MR & MRS D MORRISON

Title:
SITE LAYOUT PLAN

Scale: 1 : 200 Paper size: A3 Drawn by: AH Date: 15.05.20

Project no: AH073 Drawing no: P02 Issue: B

© Aidan Hume Design Ltd. This drawing should not be copied or reproduced, or used for other than the stated project, without prior consent.

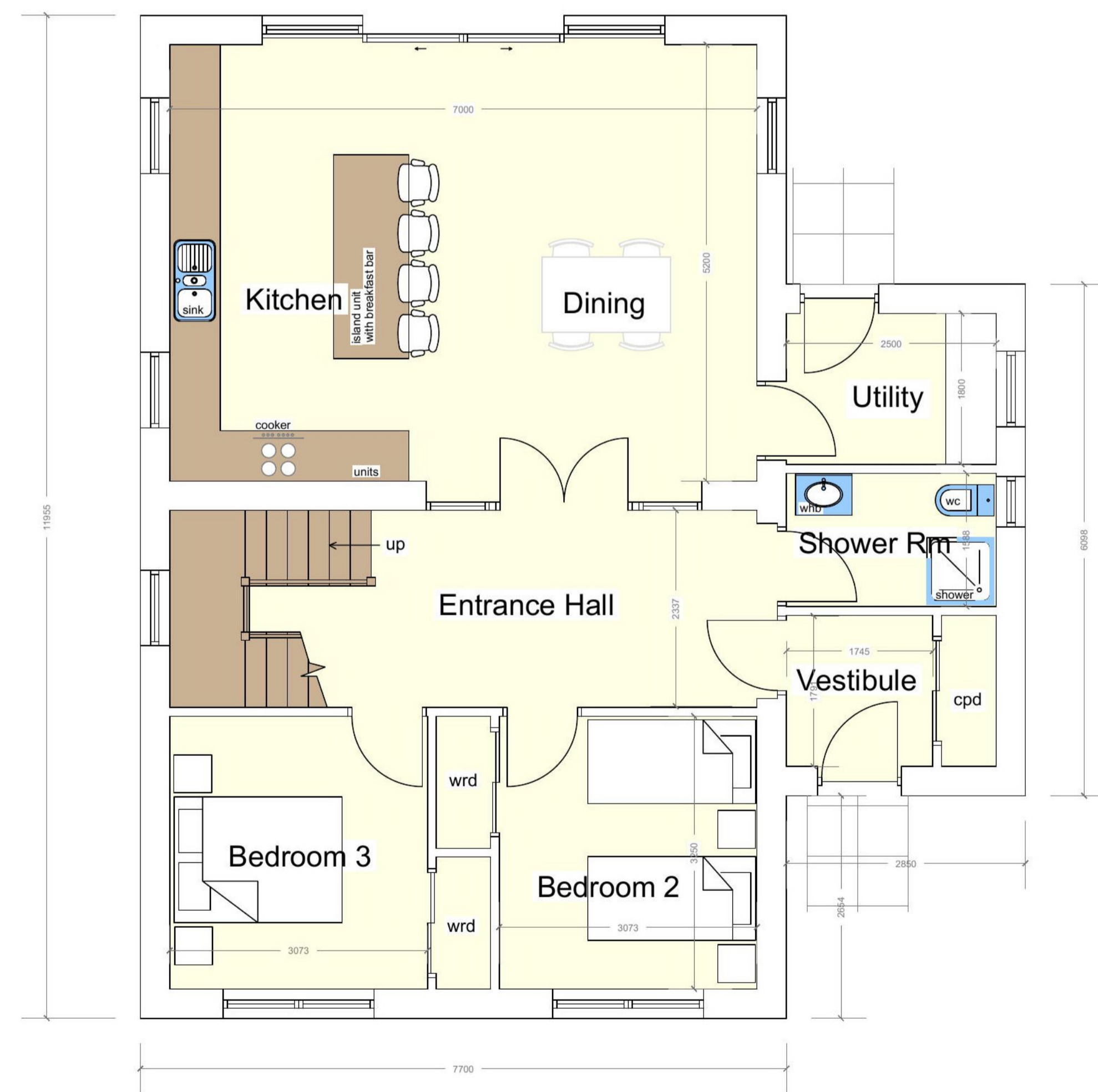
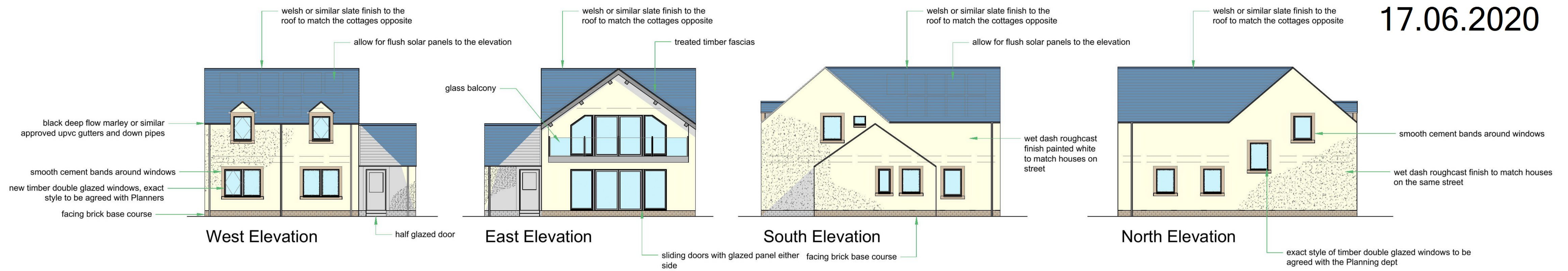

Ground Floor Plan

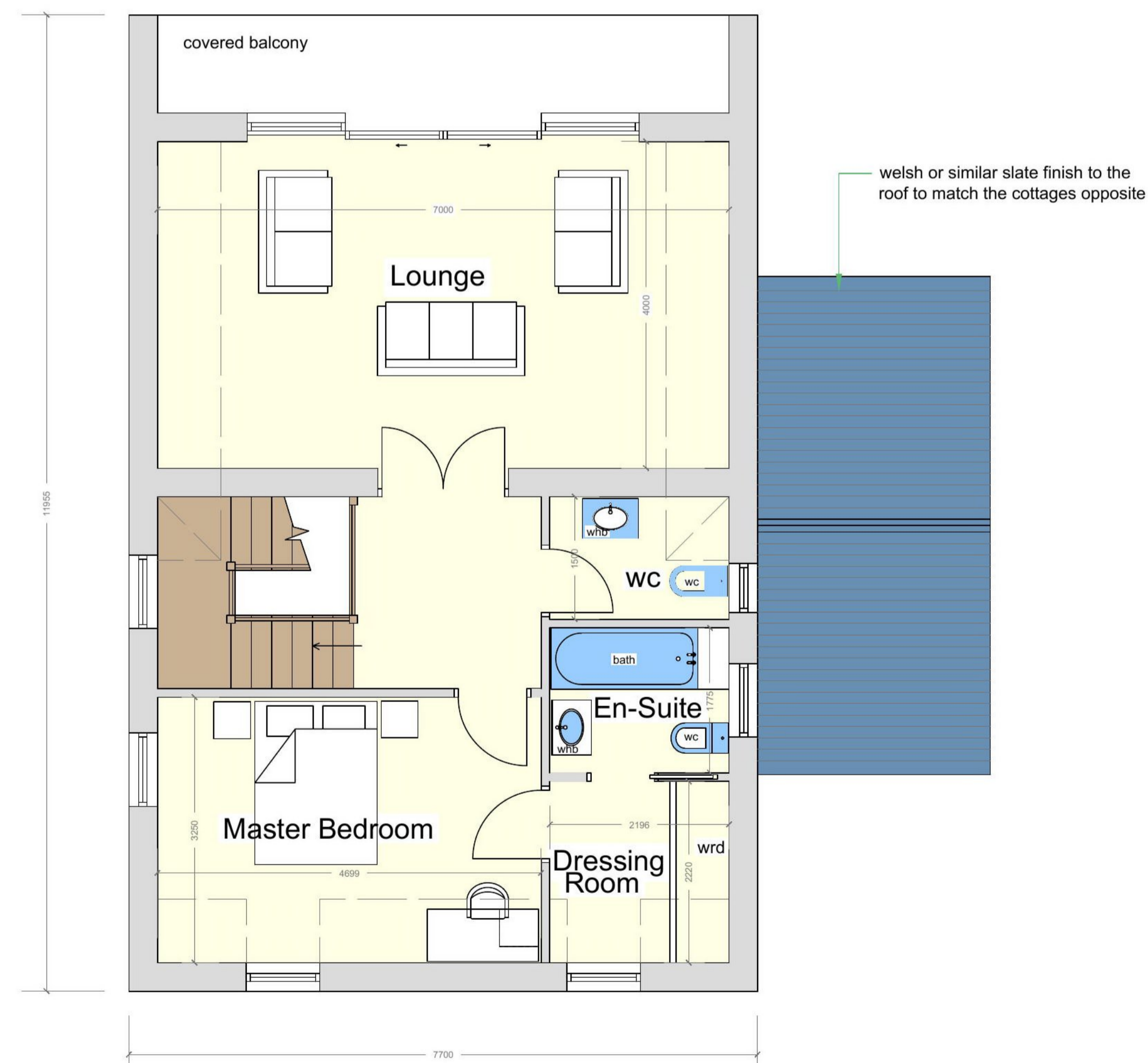

First Floor Plan

Scottish Borders Council
 Town And Country
 Planning (Scotland) Act
 1997

REFUSED

subject to the
 requirements of the
 associated Decision
 Notice

AH Aidan Hume Design
 Architectural Services

115 Channel Street
 Galashiels
 TD1 1BN
 email: aidan.ahdesign@outlook.com
 tel: 07792 599343 or 07788 420822

Project:
 PROPOSED DWELLING HOUSE,
 CLIFTON COTTAGE
 HIGH STREET
 KIRK YETHOLM
 TD5 8PH

Client:
 MR & MRS D MORRISON

Title:
 FLOOR PLANS (Planning Drawing)

Scale: 1:50 & 1:100 Paper size: A1 Drawn by: AH Date: 20.04.20

Project no: AH073 Drawing no: P01 Issue: A

© Aidan Hume Design Ltd. This drawing should not be copied or reproduced, or used for other than the noted project, without prior consent.